

				DATE	NAME	P0000(HCA2500)			
				DFBN	2006-09-09		DEBNY		
				CHKD					
				APPR					
C	MODIFIED	201009	YD						
B	UPDATED BOARDS	191009	QR						
B	MODIFIED	090909	YD						
L	MODIFIED	070709	YD						
REV	CHANGES	DATE		FILE	-	AMP			

ALL INFORMATION (INCLUDING DRAWINGS AND DIAGRAMS) CONTAINED IN THIS DOCUMENT IS THE PROPERTY OF BEHRINGER ADDRESSEES WHOM THE INFORMATION IS CONFIDED TO SHALL MAINTAIN THE INFORMATION IN CONFIDENCE AND SHALL NOT RELEASE IT TO ANY UNAUTHORIZED THIRD PARTIES (EXCEPT UNDER ATTORNEY CLIENT PRIVILEGE OR UNDER APPROPRIATE CONFIDENTIALITY AGREEMENTS). ANY UNAUTHORIZED DISCLOSURE, USE, APPLICATION OR ANY OTHER DEALINGS IN THE INFORMATION SHALL RESULT IN CIVIL AND/OR WHERE APPLICABLE, CRIMINAL LIABILITIES AND PENALTIES.

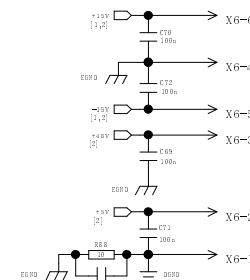



					DATE	NAME	P0000(SMPSU29)		
				DRWN	2020-10-10	CHRY	PMP series power supply		
				CHKD					
				APPR					
B	UPDATED BOARDS	191009	QR	BEHRINGER			BEHR		SHEET
B	MODIFIED	090909	YD						2 of 2
A	MODIFIED	070709	YD						<input type="checkbox"/>
REV	CHANGES	DATE	INIT	FILE	LAUX				

ALL INFORMATION (INCLUDING DRAWINGS AND DIAGRAMS) CONTAINED IN THIS DOCUMENT IS THE PROPERTY OF BEHRINGER
ADDRESSEES WHOM THE INFORMATION IS CONFIDED TO SHALL MAINTAIN THE INFORMATION IN CONFIDENCE AND SHALL NOT
RELEASE IT TO ANY UNAUTHORIZED THIRD PARTIES (EXCEPT UNDER ATTORNEY CLIENT PRIVILEGE OR UNDER APPROPRIATE
CONFIDENTIALITY AGREEMENTS). ANY UNAUTHORIZED DISCLOSURE, USE, APPLICATION OR ANY OTHER DEALINGS IN THE
INFORMATION SHALL RESULT IN CIVIL AND/OR (WHERE APPLICABLE) CRIMINAL LIABILITIES AND PENAL TIES

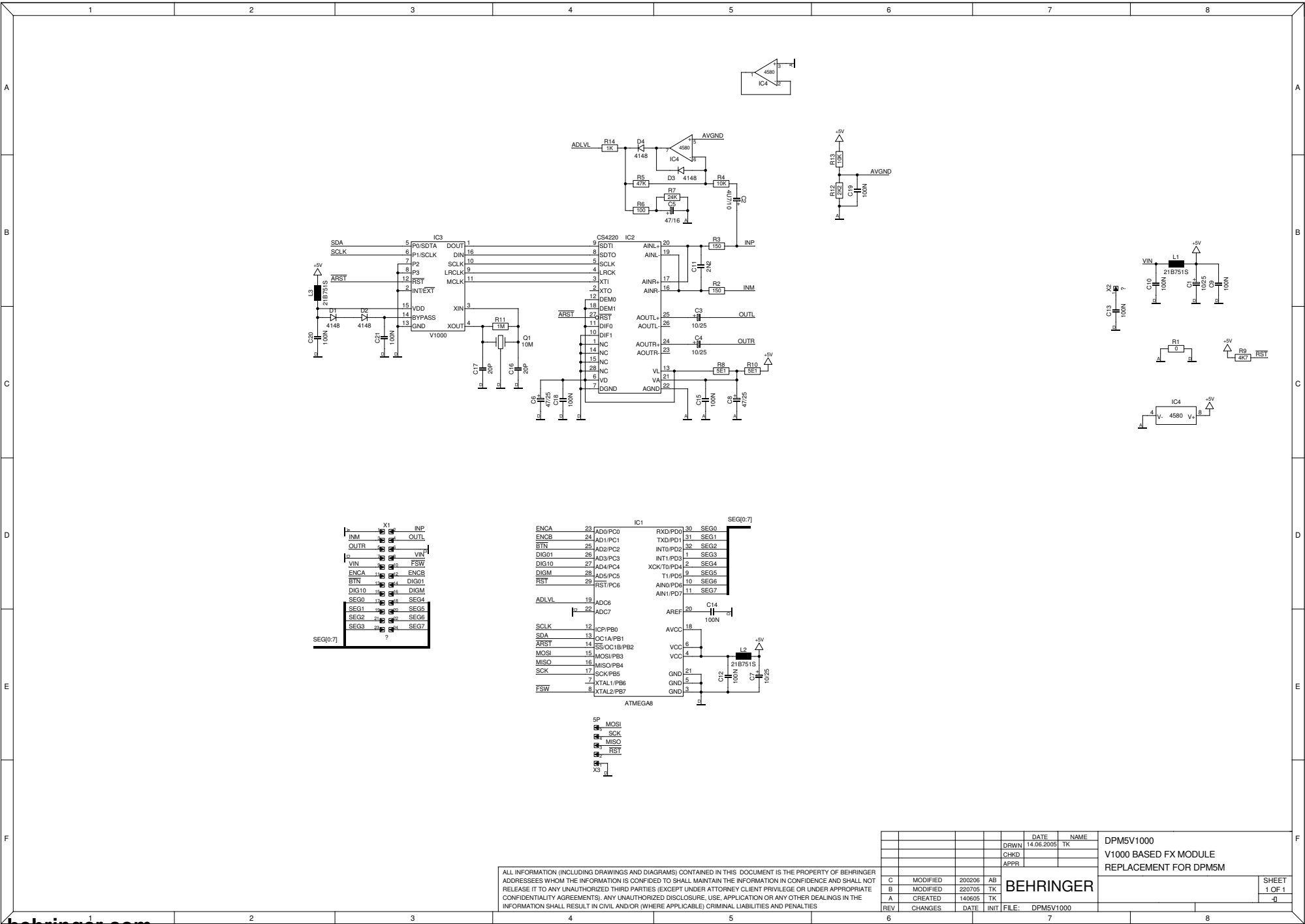

ALL INFORMATION (INCLUDING DRAWINGS AND DIAGRAMS) CONTAINED IN THIS DOCUMENT IS THE PROPERTY OF BEHRINGER. ADDRESSEES WHOM THE INFORMATION IS CONFIDED TO SHALL MAINTAIN THE INFORMATION IN CONFIDENCE AND SHALL NOT RELEASE IT TO ANY UNAUTHORIZED THIRD PARTIES (EXCEPT UNDER ATTORNEY CLIENT PRIVILEGE OR UNDER APPROPRIATE CONFIDENTIALITY AGREEMENTS). ANY UNAUTHORIZED DISCLOSURE, USE, APPLICATION OR ANY OTHER DEALINGS IN THE INFORMATION SHALL RESULT IN CIVIL AND/OR (WHERE APPLICABLE) CRIMINAL LIABILITIES AND PENALTIES.

				DATE	NAME	DPM5V1000 V1000 BASED FX MODULE REPLACEMENT FOR DPM5M	SHEET 1 OF 1
			DRWN	14.06.2005	TK		
			CHKD				
			APPR				
C	MODIFIED	200206	AB	BEHRINGER			-g
B	MODIFIED	220705	TK				
A	CREATED	140605	TK				
REV	CHANGES	DATE	INIT	FILE: DPM5V1000	TK		

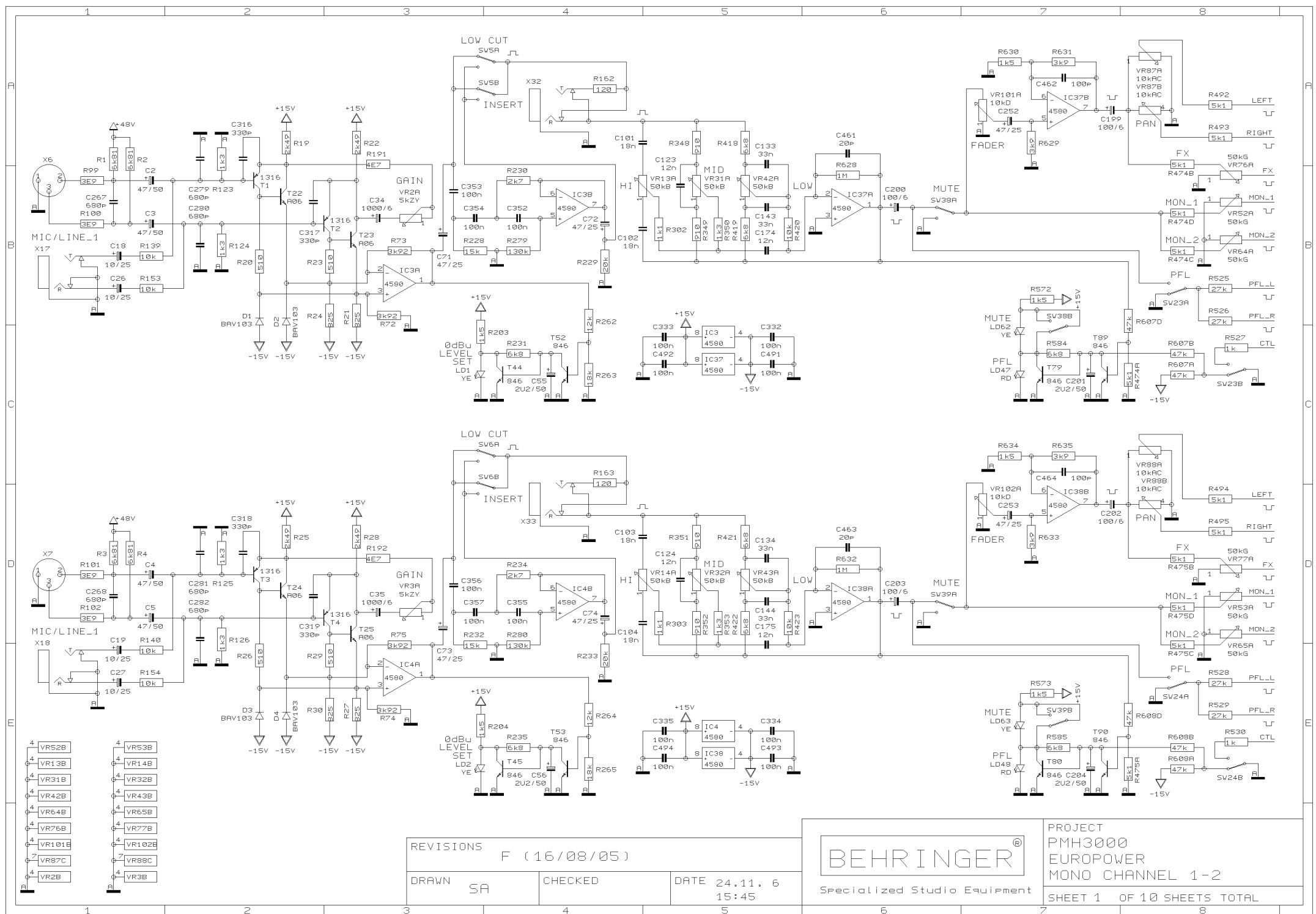

REVISIONS F (16/08/05)

DRAWN SA CHECKED DATE 24.11. 6 15:45



PROJECT PMH3000 EUROPOWER MONO CHANNEL 1-2 SHEET 1 OF 10 SHEETS TOTAL

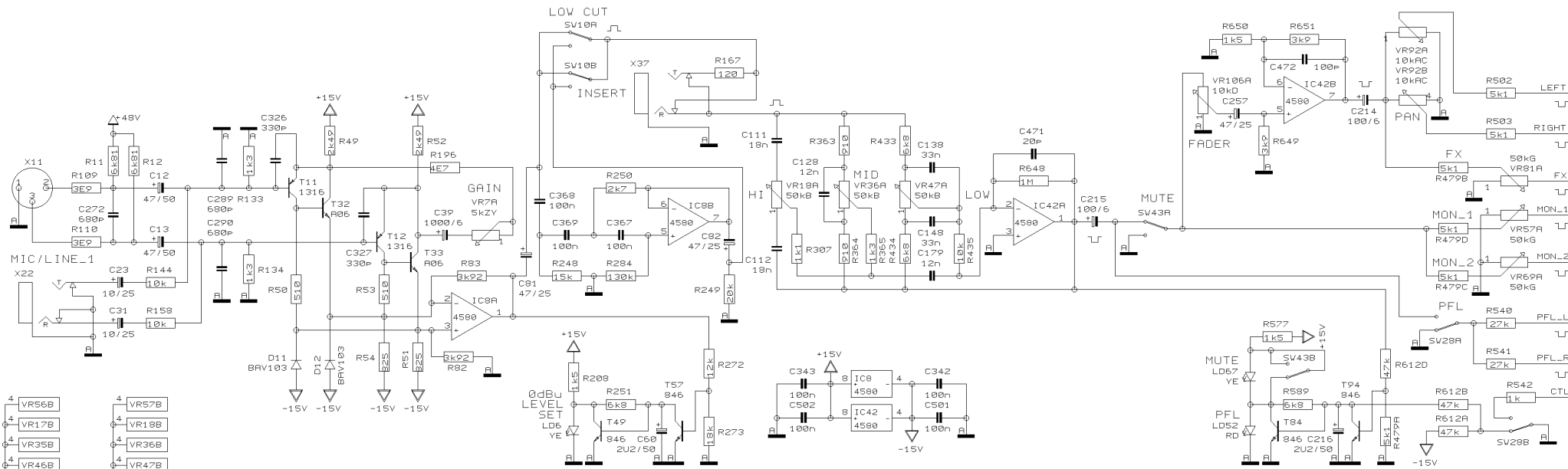
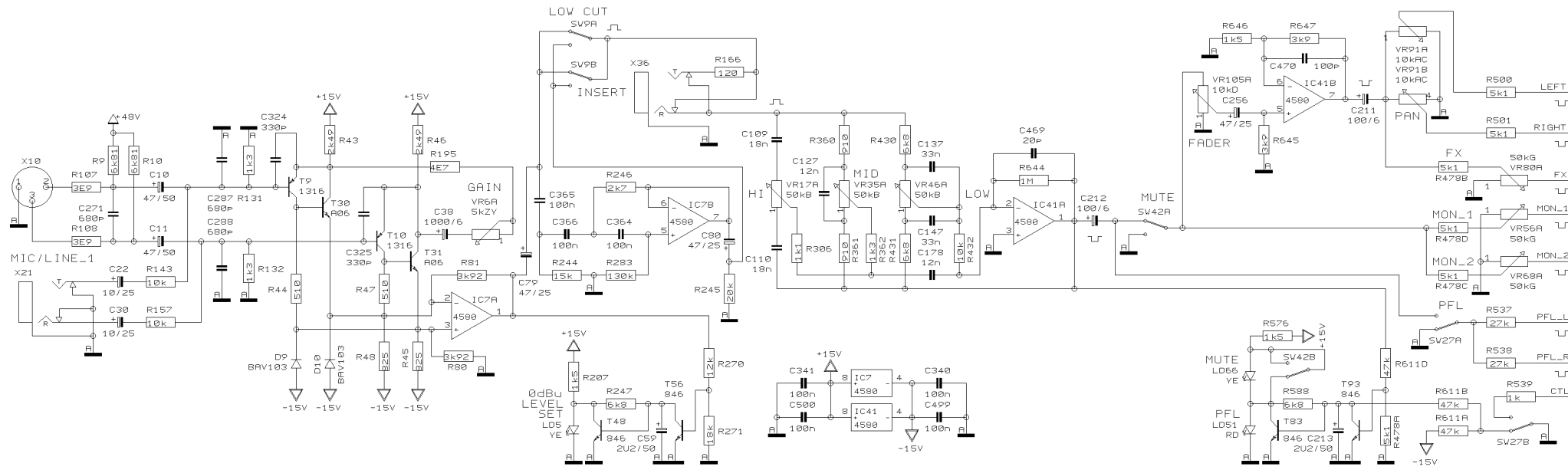

REVISIONS

F

DRAWN

SA

CHECKED

DATE 24.11. 6
15:45

BEHRINGER®

Specialized Studio Equipment

PROJECT
PMH3000
EUROPOWER
MONO CHANNEL 5-6

SHEET 3 OF 10 SHEETS TOTAL

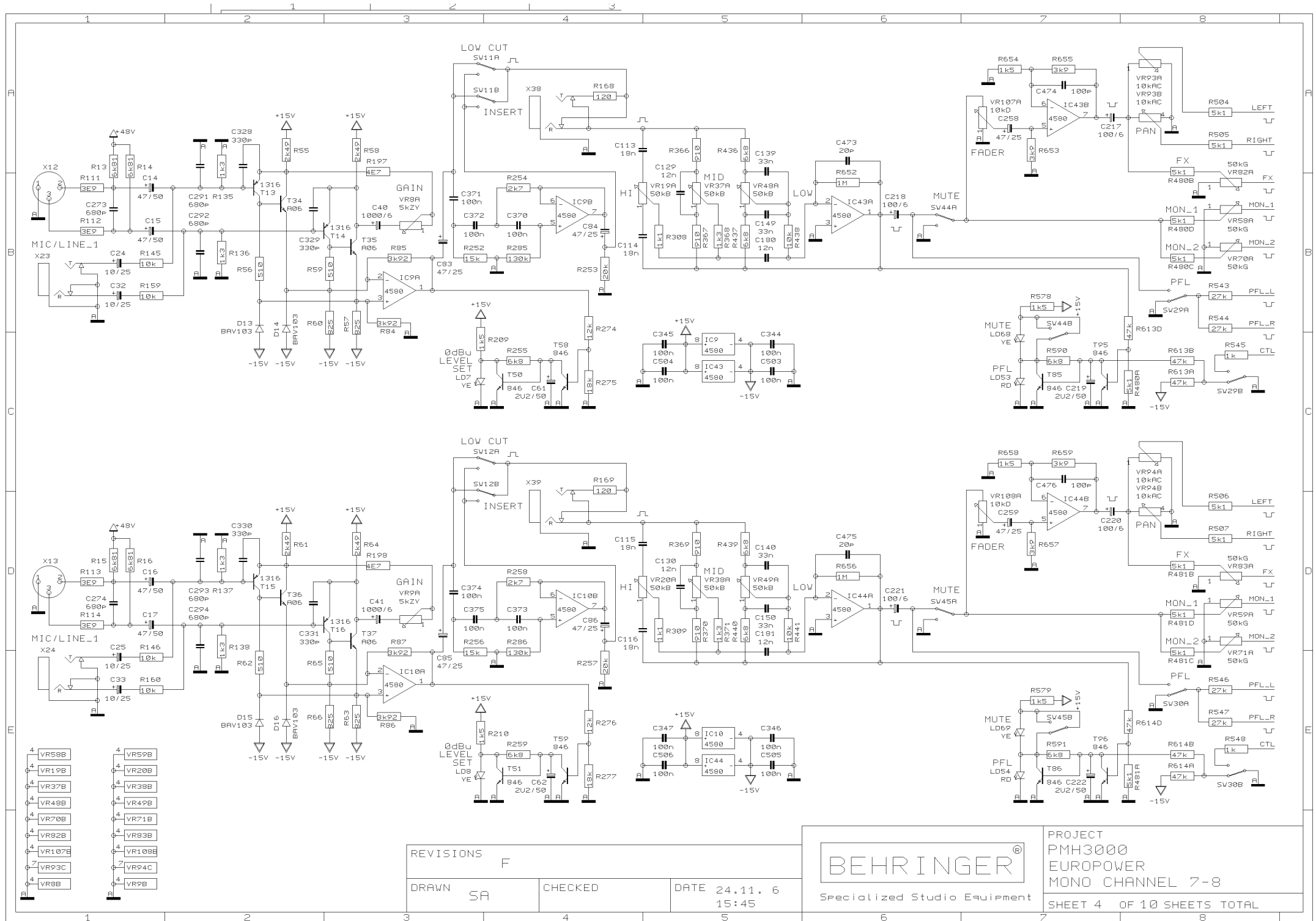

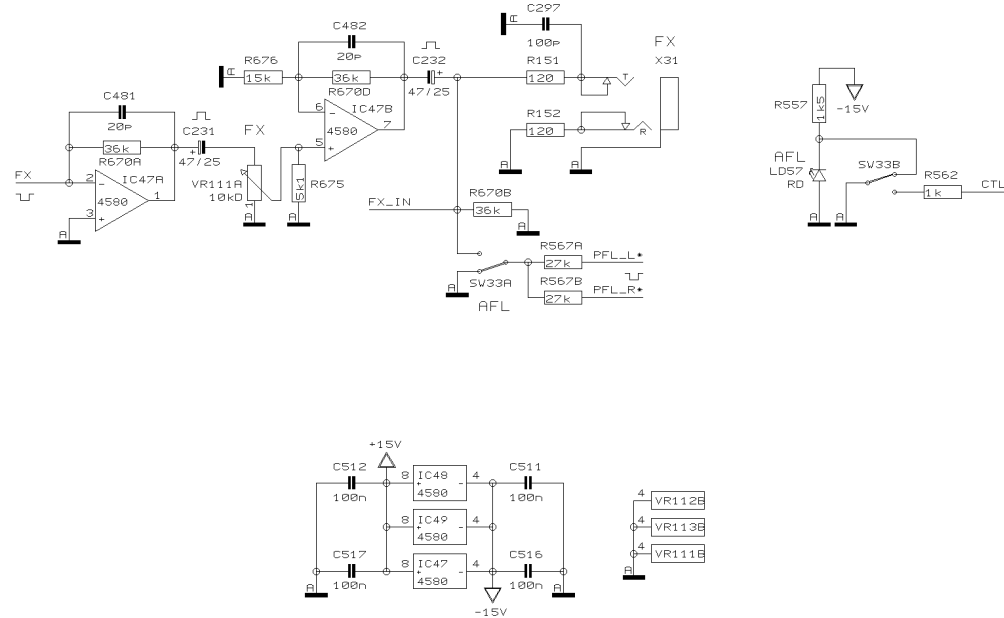
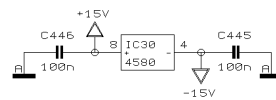
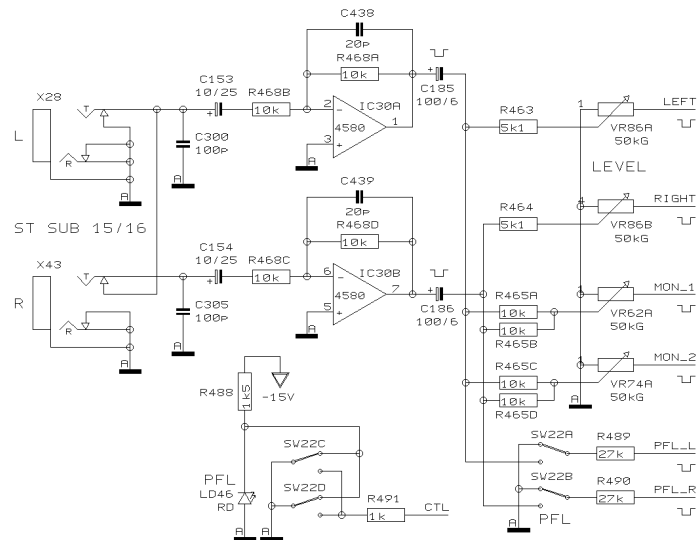

BEHRINGER®
Specialized Studio Equipment

PROJECT PMH3000 EUROPOWER ST SUBS / MON, FX OUTS
SHEET 6 OF 10 SHEETS TOTAL

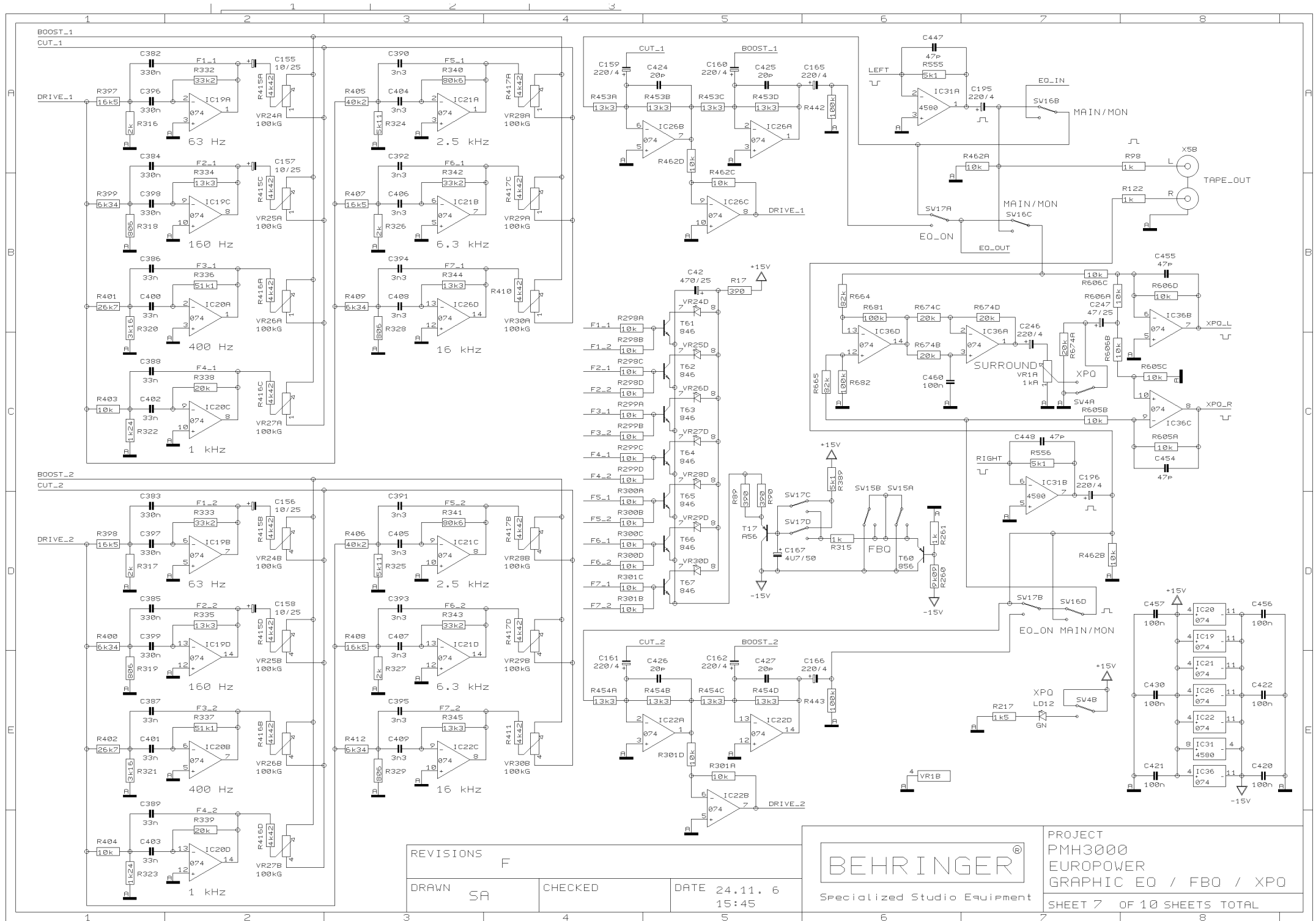

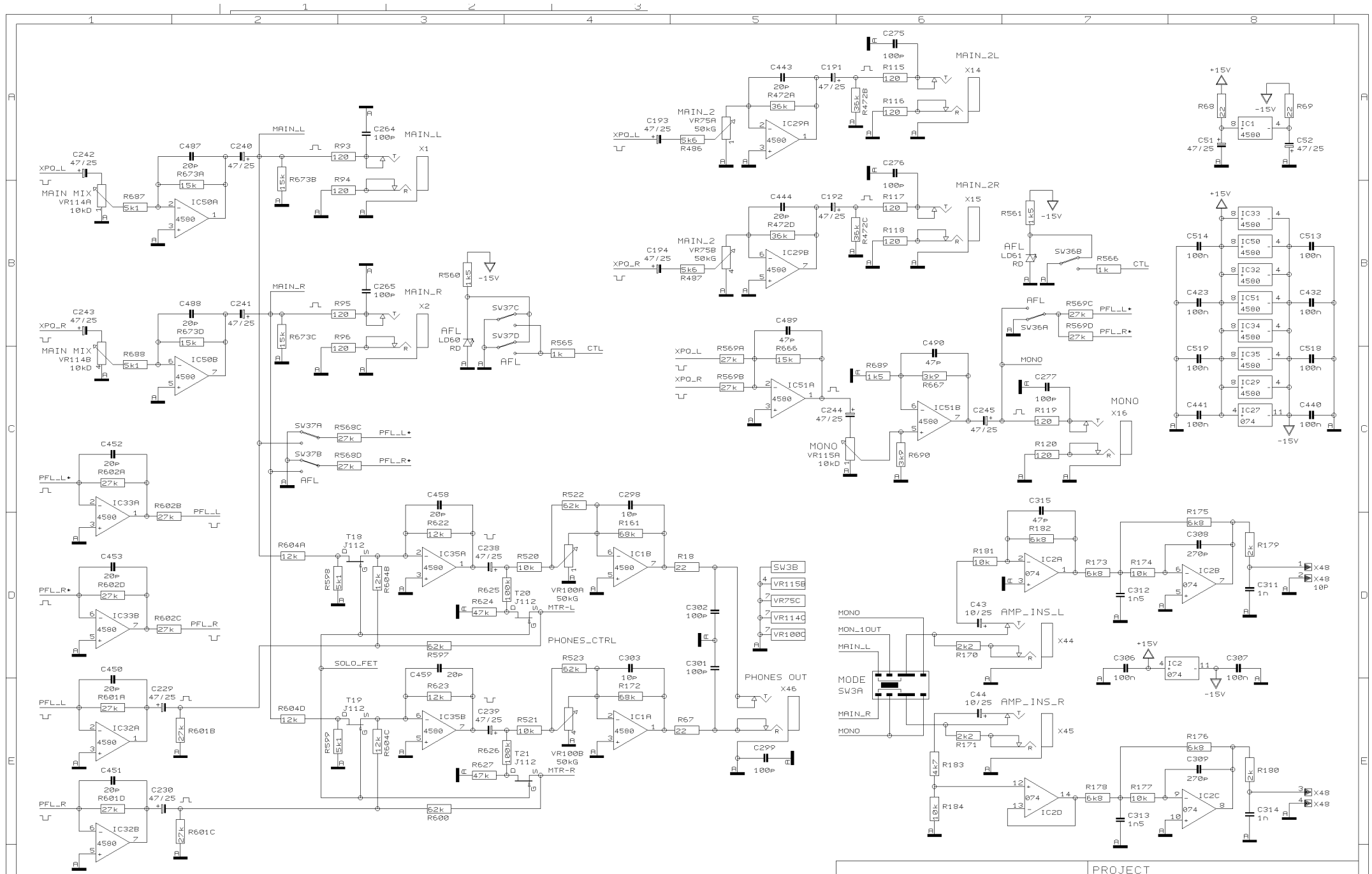

REVISIONS		F	
DRAWN	SA	CHECKED	DATE 24.11. 6 15:46



Specialized Studio Equipment

PROJECT
PMH3000
EUROPOWER
MAIN SECTION

SHEET 8 OF 10 SHEETS TOTAL

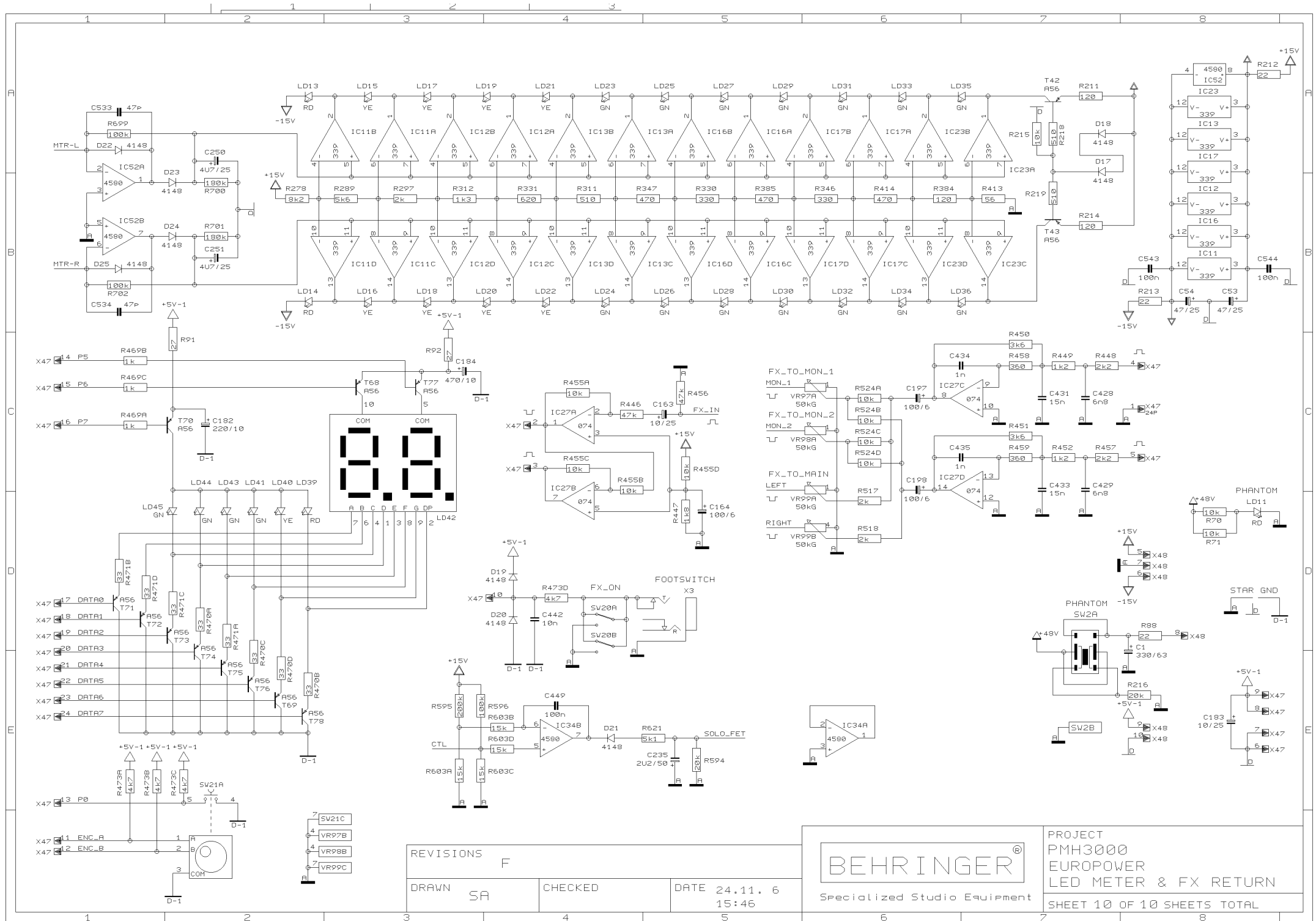

REVISIONS		
F		
DRAWN	SA	CHECKED
DATE 24.11. 6		15:46

BEHRINGER®
Specialized Studio Equipment

PROJECT
PMH3000
EUROPOWER
LED METER & FX RETURN
SHEET 10 OF 10 SHEETS TOTAL